

fresco

By The Green Company

Residence Two

1,802 sq. ft.
2 bedrooms
2 baths
den/study

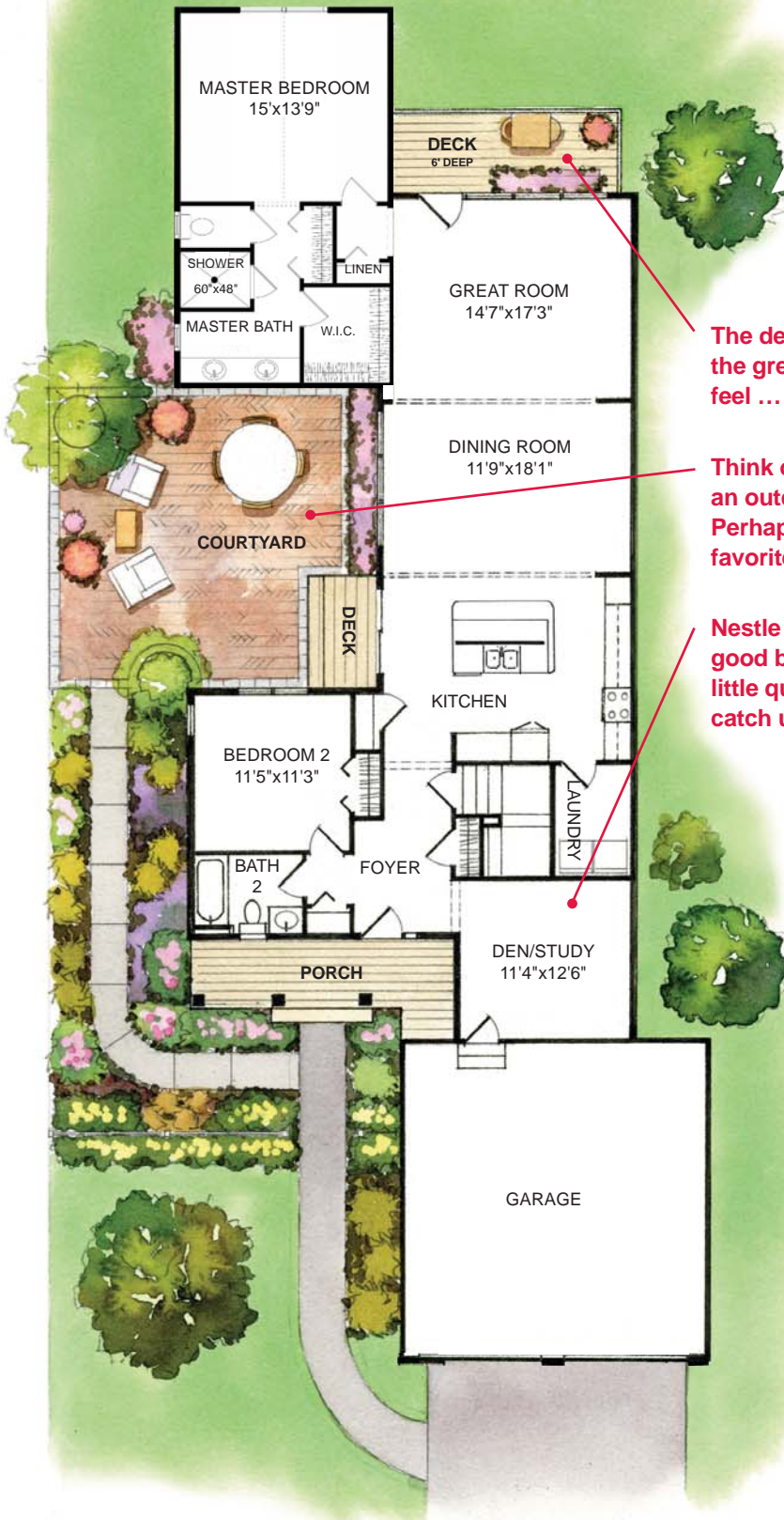

The deck makes the great room feel ... greater

Think of this as an outdoor room. Perhaps your favorite room.

Nestle down with a good book or for a little quiet time to catch up on work.



RESIDENTIAL BROKERAGE



Built with pride by a Green Company company

fresco

AT THE PINEHILLS

By The Green Company

Residence Four

2,301 sq. ft.
3 bedrooms + loft
3 baths
den/study

A graceful welcome to the private realm of the master suite.

The courtyard comes equipped with fresh air and sunshine – standard.

Enjoy the big island – truly the heart of the home.

This home is like Residence Two, only with an upstairs.

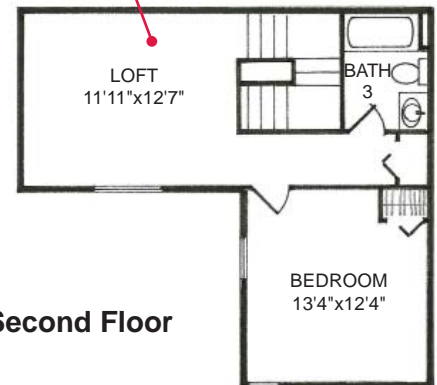
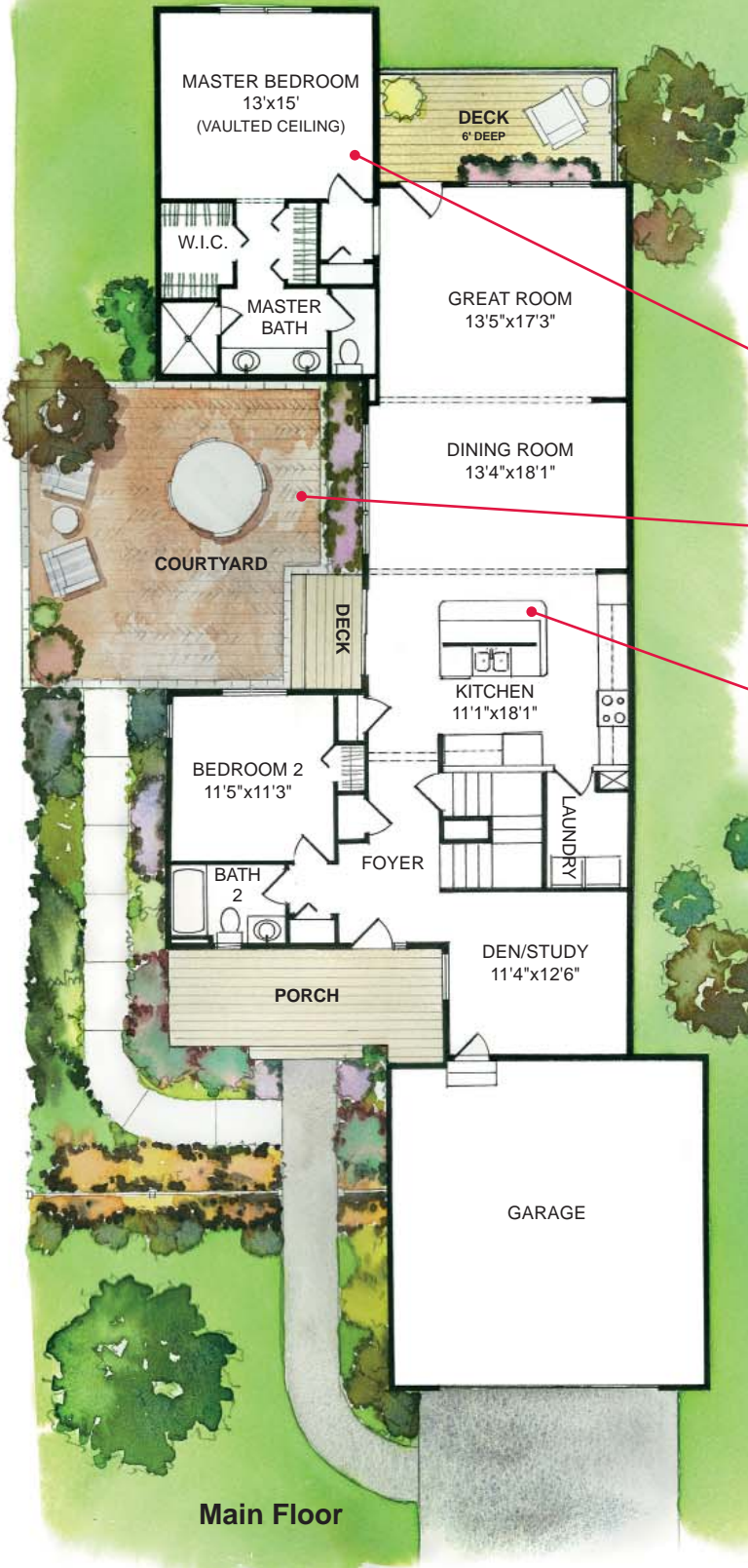

COLDWELL BANKER
RESIDENTIAL BROKERAGE



Built with pride by a Green Company company